

PROPOSED SIDE ELEVATION (NORTH WEST) CHANGING ROOM SIDE 1:200

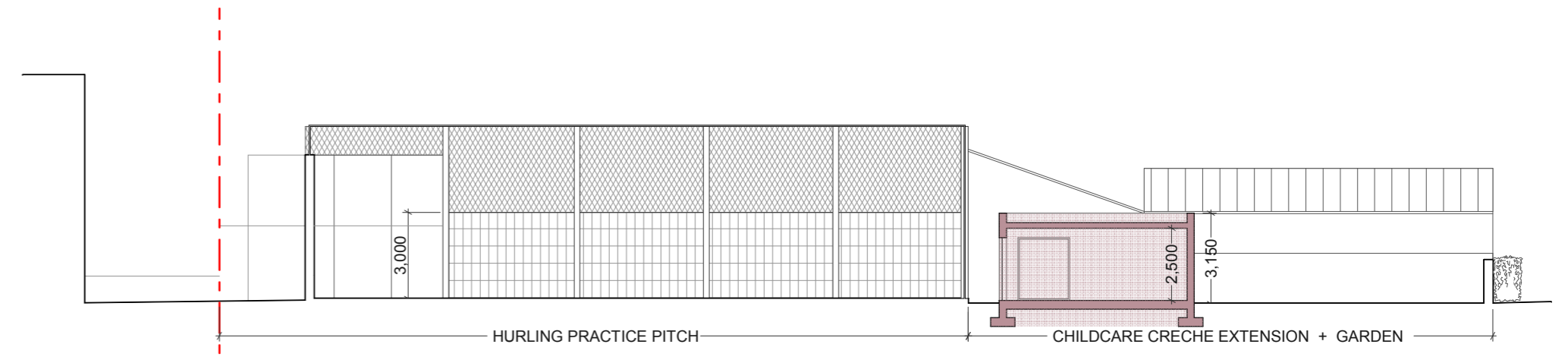

PROPOSED LONG SECTION AA 1:200

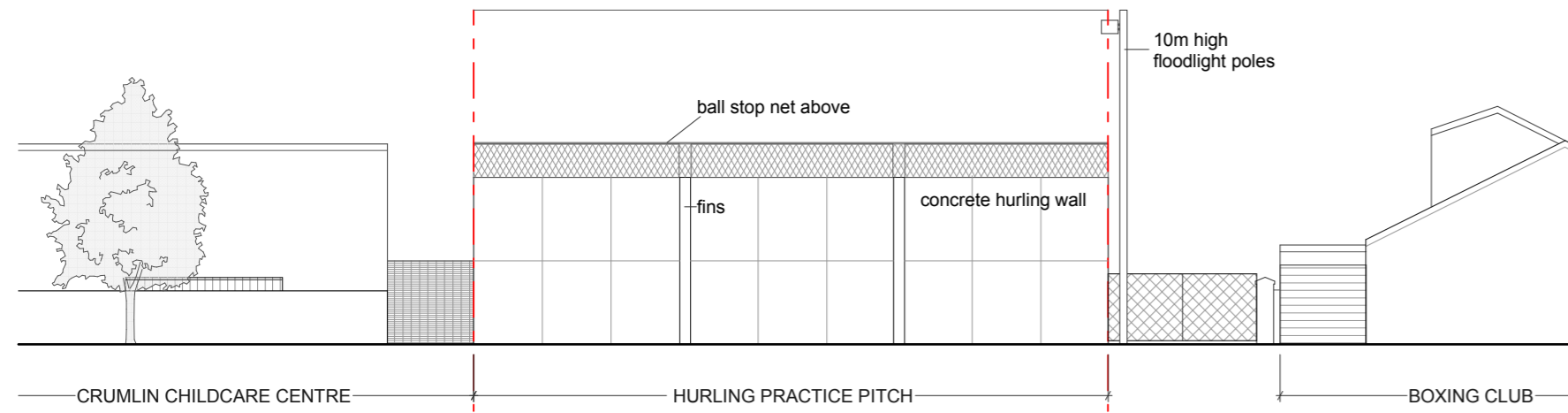

PROPOSED BACK ELEVATION (NORTH EAST) SWIMMING POOL SIDE 1:200

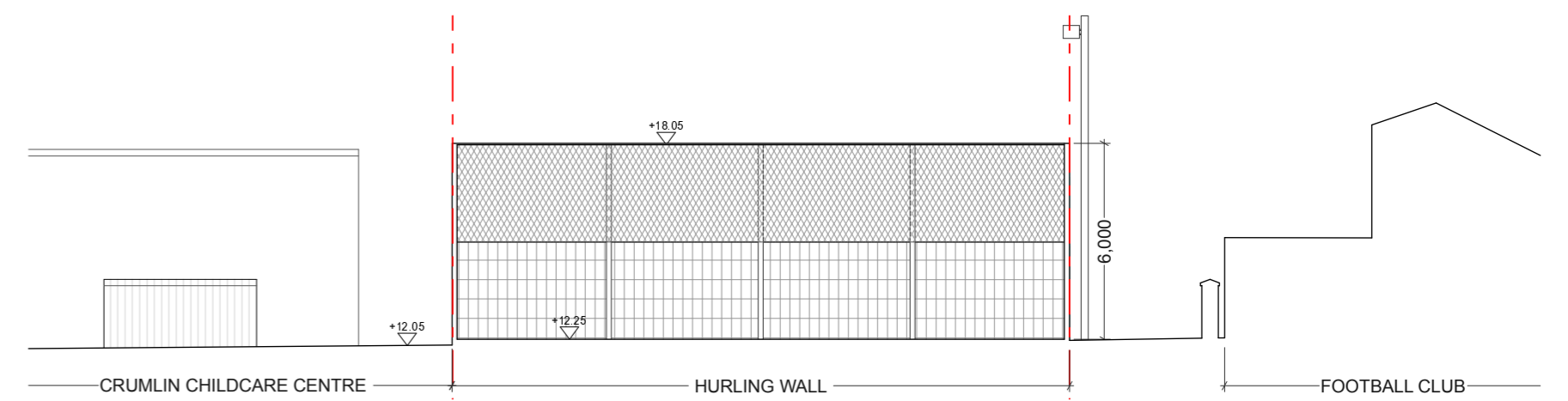

PROPOSED SHORT SECTION BB 1:200

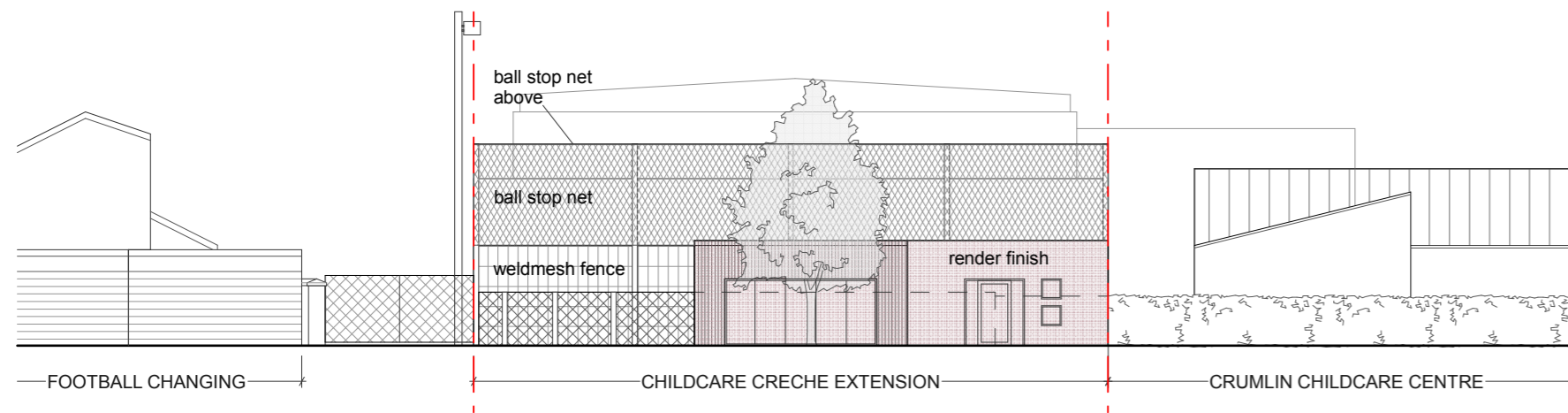

PROPOSED FRONT ELEVATION (SOUTH WEST) PARK SIDE 1:200

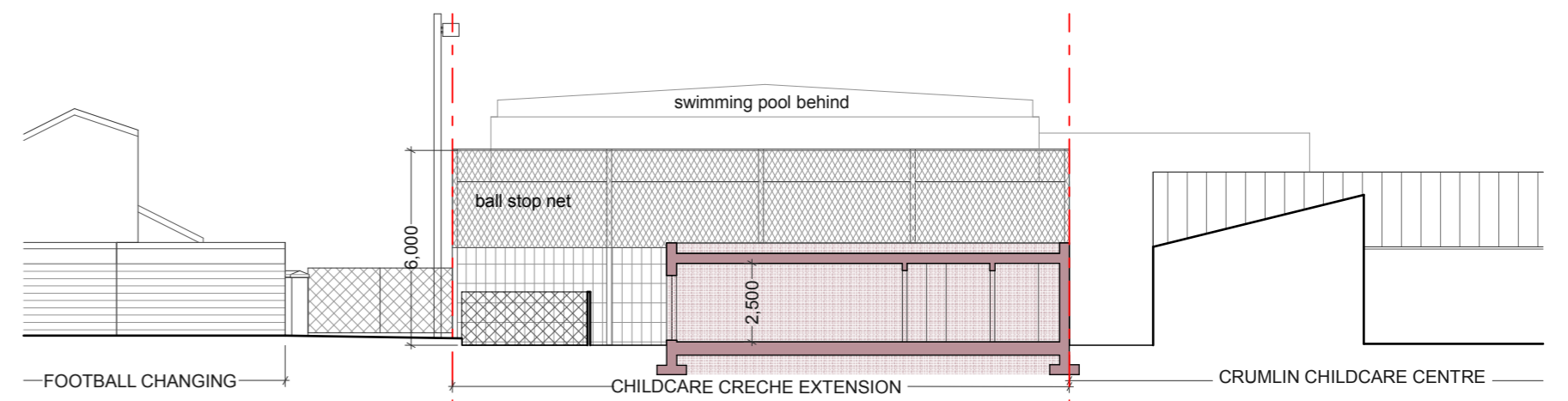

PROPOSED SHORT SECTION CC 1:200

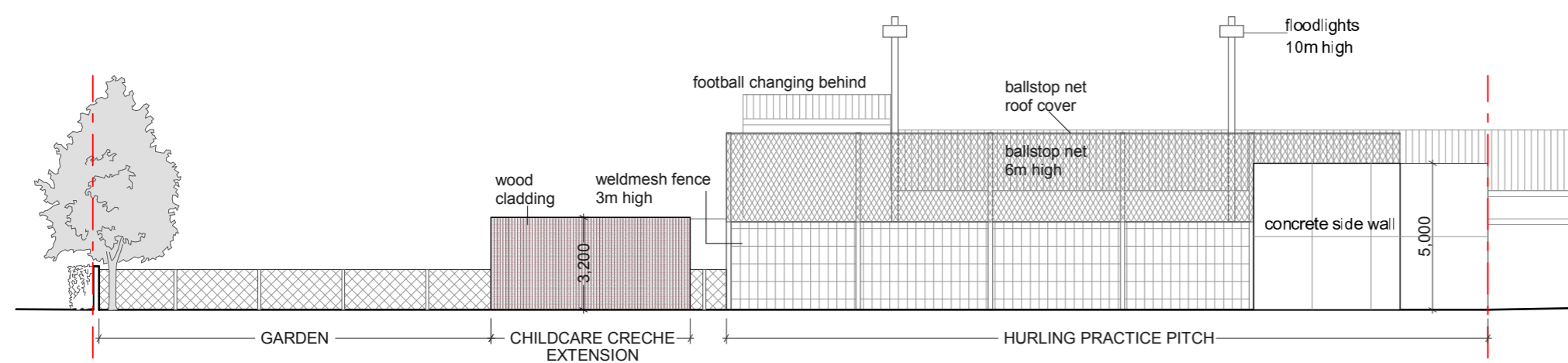

PROPOSED SIDE ELEVATION (SOUTH EAST) CHILDRENS CENTRE SIDE 1:200

SCALE BAR 1:200

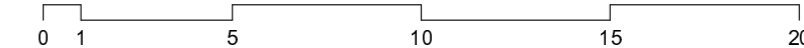

KEY	
SITE BOUNDARY	---
PROPOSED NEW STRUCTURE	■
PROPOSED NEW BUILDING	■

ISSUED FOR INFORMATION 31/08/2018

**DORMAN architects** C 1 THE STEELWORKS TEL 01 855 9057  
 FOLEY STREET FAX 01 855 9059  
 DUBLIN 1 IRELAND email: info@dorman.ie  
 web: www.dorman.ie

A UPDATE  
 REVISION 31/08/2018

CONFIRM DIMS ON SITE BEFORE FABRICATION OFF SITE. REFER ANY DISCREPANCIES TO ARCHITECT.  
 DRAWINGS ARE NOT TO BE SCALED. USE FIGURED DIMENSIONS ONLY.  
 THESE DRAWINGS ARE PROTECTED BY COPYRIGHT.

PROJECT WILLIE PEARSE PARK HURLING PRACTICE PITCH AND CHILDCARE CENTRE CRECHE EXTENSION JOB. NO. 18 PRS

DRAWING PROPOSED ELEVATIONS, SECTIONS REVISION

DRAWN BY	SCALE	DATE	A
PRS 202	1:200	31/08/2018	